1956 - 1957

Flora Macdonald College

STUDENTS' HAND BOOK

1956-1957

Edited by the

STUDENT GOVERNMENT ASSOCIATION

FLORA MACDONALD COLLEGE
RED SPRINGS, NORTH CAROLINA

HANDBOOK CHAIRMAN
Norma Pittard

CALENDAR

1956

JANUARY

S	M	T	W	T	F	S
--	--	--	--	--	--	1
1	2	3	4	5	6	7
8	9	10	11	12	13	14
15	16	17	18	19	20	21
22	23	24	25	26	27	28
29	30	31	--	--	--	--

FEBRUARY

S	M	T	W	T	F	S
--	--	--	--	1	2	3
4	5	6	7	8	9	10
11	12	13	14	15	16	17
18	19	20	21	22	23	24
25	26	27	28	29	--	--

MARCH

S	M	T	W	T	F	S
--	--	--	--	1	2	3
4	5	6	7	8	9	10
11	12	13	14	15	16	17
18	19	20	21	22	23	24
25	26	27	28	29	30	31

APRIL

S	M	T	W	T	F	S
1	2	3	4	5	6	7
8	9	10	11	12	13	14
15	16	17	18	19	20	21
22	23	24	25	26	27	28
29	30	--	--	--	--	--

MAY

S	M	T	W	T	F	S
--	--	1	2	3	4	5
6	7	8	9	10	11	12
13	14	15	16	17	18	19
20	21	22	23	24	25	26
27	28	29	30	31	--	--

JUNE

S	M	T	W	T	F	S
--	--	--	--	--	1	2
3	4	5	6	7	8	9
10	11	12	13	14	15	16
17	18	19	20	21	22	23
24	25	26	27	28	29	30

JULY

S	M	T	W	T	F	S
1	2	3	4	5	6	7
8	9	10	11	12	13	14
15	16	17	18	19	20	21
22	23	24	25	26	27	28
29	30	31	--	--	--	--

AUGUST

S	M	T	W	T	F	S
--	--	--	1	2	3	4
5	6	7	8	9	10	11
12	13	14	15	16	17	18
19	20	21	22	23	24	25
26	27	28	29	30	31	--

SEPTEMBER

S	M	T	W	T	F	S
--	--	--	--	--	--	1
2	3	4	5	6	7	8
9	10	11	12	13	14	15
16	17	18	19	20	21	22
23	24	25	26	27	28	29
30	--	--	--	--	--	--

OCTOBER

S	M	T	W	T	F	S
--	1	2	3	4	5	6
7	8	9	10	11	12	13
14	15	16	17	18	19	20
21	22	23	24	25	26	27
28	29	30	31	--	--	--

NOVEMBER

S	M	T	W	T	F	S
--	--	--	--	1	2	3
4	5	6	7	8	9	10
11	12	13	14	15	16	17
18	19	20	21	22	23	24
25	26	27	28	29	30	--

DECEMBER

S	M	T	W	T	F	S
--	--	--	--	--	--	1
2	3	4	5	6	7	8
9	10	11	12	13	14	15
16	17	18	19	20	21	22
23	24	25	26	27	28	29
30	31	--	--	--	--	--

1957

JANUARY

S	M	T	W	T	F	S
--	--	1	2	3	4	5
6	7	8	9	10	11	12
13	14	15	16	17	18	19
20	21	22	23	24	25	26
27	28	29	30	31	--	--

FEBRUARY

S	M	T	W	T	F	S
--	--	--	--	--	1	2
3	4	5	6	7	8	9
10	11	12	13	14	15	16
17	18	19	20	21	22	23
24	25	26	27	28	--	--

MARCH

S	M	T	W	T	F	S
--	--	--	--	--	--	1
3	4	5	6	7	8	9
10	11	12	13	14	15	16
17	18	19	20	21	22	23
24	25	26	27	28	29	30
31	--	--	--	--	--	--

APRIL

S	M	T	W	T	F	S
--	1	2	3	4	5	6
7	8	9	10	11	12	13
14	15	16	17	18	19	20
21	22	23	24	25	26	27
28	29	30	--	--	--	--

MAY

S	M	T	W	T	F	S
--	--	--	1	2	3	4
5	6	7	8	9	10	11
12	13	14	15	16	17	18
19	20	21	22	23	24	25
26	27	28	29	30	31	--

JUNE

S	M	T	W	T	F	S
--	--	--	--	--	--	1
2	3	4	5	6	7	8
9	10	11	12	13	14	15
16	17	18	19	20	21	22
23	24	25	26	27	28	29
30	--	--	--	--	--	--

JULY

S	M	T	W	T	F	S
--	1	2	3	4	5	6
7	8	9	10	11	12	13
14	15	16	17	18	19	20
21	22	23	24	25	26	27
28	29	30	31	--	--	--

AUGUST

S	M	T	W	T	F	S
--	--	--	--	1	2	3
4	5	6	7	8	9	10
11	12	13	14	15	16	17
18	19	20	21	22	23	24
25	26	27	28	29	30	31

SEPTEMBER

S	M	T	W	T	F	S
1	2	3	4	5	6	7
8	9	10	11	12	13	14
15	16	17	18	19	20	21
22	23	24	25	26	27	28
29	30	--	--	--	--	--

OCTOBER

S	M	T	W	T	F	S
--	--	1	2	3	4	5
6	7	8	9	10	11	12
13	14	15	16	17	18	19
20	21	22	23	24	25	26
27	28	29	30	31	--	--

NOVEMBER

S	M	T	W	T	F	S
--	--	--	--	--	1	2
3	4	5	6	7	8	9
10	11	12	13	14	15	16
17	18	19	20	21	22	23
24	25	26	27	28	29	30

DECEMBER

S	M	T	W	T	F	S
1	2	3	4	5	6	7
8	9	10	11	12	13	14
15	16	17	18	19	20	21
22	23	24	25	26	27	28
29	30	31	--	--	--	--

COLLEGE CALENDAR

SESSION 1956

September 8	Saturday—Faculty Meeting
September 10	Monday—College Opens
September 10-13	Monday through Thursday—Orientation Period
September 12	Wednesday—Registration of Freshmen
September 13	Thursday—Registration of Upper Classmen
September 14	Friday—Classes Begin
September 28	Friday—Examinations for Removal of Conditions
November 6	Tuesday—Mid-Semester Grades Due
November 13-15	Tuesday through Thursday—Services for Spiritual Enrichment
November 21-26	Wednesday Noon to Monday 8:20 A.M. —Thanksgiving Holidays
December 19	Wednesday Noon—Christmas Recess Begins

SESSION 1957

January 3	Thursday 8:20—Christmas Recess Ends
January 15	Tuesday—Reading Day
January 16-22	Wednesday through Tuesday—Mid-Year Examinations
January 23	Wednesday—Faculty-Student Consultation
January 24	Thursday—Second Semester Begins
February 5-7	Tuesday through Thursday — Services for Spiritual Enrichment
February 12	Tuesday—Dr. Vardell's Birthday
February 12	Tuesday—Meeting of Board of Trustees
March 19	Tuesday—Meeting of the Advisory Board
March 19	Tuesday—Mid-Semester Grades Due
April 18-23	Thursday Noon to Tuesday 8:20—Spring Recess
May 4	Saturday—May Day
May 24	Friday—Reading Day
May 25-31	Saturday through Friday—Second Semester Examinations
May 28	Tuesday—Meeting of Board of Trustees
June 1	Saturday—Alumnae Day
June 2	Sunday—Baccalaureate Sermon
June 3	Monday—Commencement

OUR FLORA MACDONALD CREED

Remembering that "Jesus increased in stature and in favor with God and man,"

I shall strive to increase in wisdom. Realizing that my main purpose in coming to college is to grow in academic knowledge I shall strive to do my scholastic work to the very best of my ability; to do thoroughly and efficiently all of my assignments; to study diligently and to develop a depth of thought which will enable me to make a worthy contribution, not only in my chosen vocational field but also in college and wherever I am needed. Understanding that increasing in wisdom means more than growth in academic knowledge, I shall also strive to take advantage of the many opportunities to increase in wisdom by participation in other phases of college life — chapel services, concerts and lectures, student government, and other extra-curricular activities. I shall strive to use my time wisely so that I may be able to accept other responsibilities and be loyal in my attention to them.

I shall strive to increase in stature; to keep physically sound. Knowing that to maintain good health, it is up to me to live by good health principles, I shall strive to eat a well-balanced diet, and to make time in my daily schedule for adequate sleep, rest, relaxation and recreation. I shall strive to take seriously the physical education program provided by the college and the opportunities offered by the Athletic Association to develop good health and good sportsmanship. Realizing that when I am sick I am not only endangering my own good health but also the good health of others, I shall strive to be sensible about any illness or accident I may have and report for medical attention when necessary.

I shall strive to increase in favor with God; to grow spiritually. Realizing that spiritual growth is growth in principle and in practice, I shall strive to increase my faith in God through knowledge and worship, and to express this faith through my daily activities on campus and wherever I am. I shall also strive to participate sincerely and wholeheartedly in the religious activities on our campus in order that my life may be influenced by Christian ideals. I shall strive to live by Christian ideals—private meditation, public worship and

service—and to let my religious beliefs penetrate all activities of life.

I shall strive to grow socially; to cultivate friendships with the people around me—faculty, staff, and students—and to understand the true meaning of friends through my associations with them. I shall strive to be thoughtful and helpful towards all people. Knowing that social growth includes the development of social skills, I shall strive to be gracious in manner and to be courteous at all times. I shall also strive to co-operate with other students in upholding honestly and wholeheartedly the ideals and regulations of our college and contribute constructively to its improvement.

I shall strive to do my very best to follow the perfect example—Jesus—and increase **intellectually, physically, spiritually, and socially**—realizing that in so doing I will bring honor upon myself, my family and upon the college which contributes so much to my growth—**OUR FLORA MACDONALD COLLEGE.**

SOCIAL CALENDAR

FALL:

Orientation

Concerts and Lectures

Fall Festival

Student Council Dance

Hospitality Week-end

Homecoming Day

Thanksgiving Dinner

Society Christmas Dance

Christmas Banquet

SPRING:

Dr. Vardell's Birthday

Freshman-Sophomore Dance

Junior-Senior Banquet and Dance

Concerts and Senior Recitals

May Festival

Outdoor Dance

Senior Day

Commencement

A DAY'S PROGRAM

Rising Bell	7:00	o'clock
First Breakfast Bell	7:15	"
Second Breakfast Bell	7:25	"
Breakfast	7:30	"
Devotions	8:00	"
Warning for First Class	8:10	"
First Class	8:20- 9:15	o'clock—Bell
Second Class	9:20-10:15	" "
Chapel	10:20-10:50	" "
Intermission	10:50-11:00	" "
Third Class	11:00-11:55	" "
Fourth Class	12:00-12:55	" "
Lunch	1:05- 1:45	" "
Fifth Class	1:50- 2:45	" "
Sixth Class	2:50- 3:45	" "
Seventh Class	3:50- 4:45	" "
Dinner	6:00	o'clock
Study Hour	7:15-10:15	" "
Light Bell	11:30	o'clock

SATURDAY CLASSES

First Class	8:05- 9:00	o'clock—Bell
Second Class	9:05-10:00	" "
Third Class	10:05-11:00	" "
Fourth Class	11:05-12:00	" "

Class period at Flora Macdonald College is fifty-five minutes in length. Between classes there will be an interval of five minutes. Bells will ring at the opening and closing of each class. The teacher may count you tardy if you report more than a minute after the ringing of the opening bell for class.

GREETINGS!

So you are coming to college. This is a splendid thing to do. Many young people are longing to take advantage of this opportunity to fit themselves for life and not able to do so.

The world today needs well-prepared people. This is especially true of women. F. M. C. has been notably successful in preparing women for good and effective citizenship. She is offering this opportunity to you. Be certain to take advantage of it.

We are a happy and helpful "bunch" and are glad you are to be with us. I know we shall enjoy each other and that you will be one of the happy and helpful ones.

Be certain to look me up. I may be able to help you.

Yours for a great year,

DR. C. G. VARDELL
President Emeritus

To all the students, those who are returning from last year and also those who are entering this, I extend a heartfelt welcome. My constant endeavor and earnest prayer shall be that your college experiences may enrich you in every possible way. I am ever eager to serve you not only as a group but also individually. My office doors are always open and I am never too busy to talk with you.

Will you pray with me daily that God may bless this college in all things, and that we may exalt Jesus Christ in every thought, word, and deed.

Cordially yours,

MARSHALL SCOTT WOODSON
President

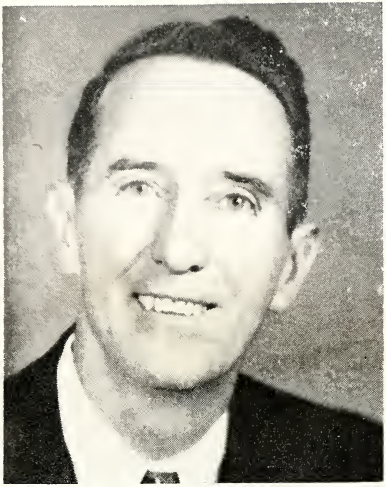

A Personal Letter from the Dean of the College

Some people have an insatiable thirst for knowledge. To all such college is indeed the promised land. There they discover and appropriate the cultural treasure of the ages. Flora Macdonald offers, first of all mental stimulation under the guidance of inspiring teachers. Keen minds are the great need of the world today. It is our purpose to whet the intellect and teach students how to think.

But scholastic excellence is not enough. We believe that the heart must be trained as well as the head. You will find at Flora Macdonald a Christian atmosphere that is created by unselfish love. Golden friendships ripen here and endure through all the years. Professors and students labor together to achieve the goals of Christian education in the development of the well rounded person.

Participate wholeheartedly in our program of work, play and worship, and the rewards that you reap will bring you lasting satisfaction. May God bless you as you enter upon your academic career at Flora Macdonald College.

Faithfully yours,
PRICE H. GWYNN, JR.

To each of you who is coming to Flora Macdonald College for the first time I extend a cordial welcome. The college lives in its students and in its alumnae, so you are soon to become a fundamental and integral part of it. What you will be, it will be.

From the letters I believe that you will strive to maintain the traditions of the college and to hold high its ideals and standards, and that you will endeavor in every way to leave it "not less but greater, better and more beautiful" than when it was transmitted to you.

HAZEL MORRISON
Dean of Admissions
and Registrar

It is with genuine pleasure that we welcome you. We feel that a happy year lies ahead as we come to know you and you come to know us here at Flora Macdonald. May this new experience help us all "to grow in wisdom and in stature and in favor with God and man".

SADIE McB. McCAIN
(Mrs. P. P. McCain)
Dean of Students

"Mankind has not yet discovered a more worthy instrument of progress than a thoroughly Christian College." It is with these words of Robert Kelly that I welcome you to Flora Macdonald College. Here you will find Christian Education at its finest.

The Guidance Department stands ready to serve you from the minute you arrive on campus. We specifically desire to be of aid to you as you begin your collegiate career. You may be assured that I will do everything within my power to see that your days here are profitable and happy ones.

May God bless you as you begin the most wonderful experience of your lifetime.

RODGER WAYNE DECKER
Director of Guidance

THE FLORA MACDONALD STUDENT ASSOCIATION

Welcome to Flora Macdonald! We are so happy that you are coming to share with us the fellowship and the wonderful experience of being a student here. The student body gives to you a hearty welcome.

ANNE TURNER
President of the Student Body

STUDENT COUNCIL

Anne Turner ..... *President*
Norma Pittard ..... *Vice-President*
Peggy Graham ..... *President F.M.C.A.*
Pat Powell ..... *President F.M.A.A.*

Hazel McLean
Secretary of Student Association

Rosalynde Gibson
Treasurer of Student Association

Barbara Arrington
President of Senior Class

Sarah Goodman
President of Junior Class

Julia Pridgen
President of Sophomore Class

(To Be Elected)
President of Freshman Class

Elizabeth McNair Calhoun
President of Zeta Theta Psi

Julia Lee Ribet
President of Epsilon Chi

Betsy Watson
President of Day Students

PLEDGE

In becoming a member of the Student Association of Flora Macdonald College, I promise that I will respect and uphold the regulations of the Association and by my life and influence strive to maintain the high ideals of the college.

OUR HONOR CODE

Our college life is founded in the personal integrity and honor of our students. This personal honor is not only a part of our academic work, but it is also a vital part of our personal and social relationships. The group is represented by the honor of each individual; therefore the honor of the group can be no higher than that of the personal honor of its members.

In addition, our honor is the basis of success not only in our Student Government, but is also essential if we are to become the responsible citizens for which our college life is preparing us.

Believing these things, we as students pledge ourselves to uphold the ideals and standards of ourselves and our college, in our conduct as students of this Christian College.

INFRINGEMENTS OF THE HONOR CODE

The Student Council believes the following to be serious offenses, and reserves the right, in consultation with the Cooperative Committee, to inflict penalties of campus, probation, suspension, or expulsion:

1. Lying (Deliberate deception)
2. Cheating of any kind in academic work
3. Stealing
4. Drinking of alcoholic beverages
5. Involving another student in infringement of the Honor Code
6. Falsification of sign-out information
7. Violation of smoking rules

At Flora Macdonald our social, dormitory, and academic life operates on the basis of the Honor Code. Infringements of the Honor Code will be considered from this standpoint. If at any time during the session a student is found to be lowering either the intellectual or moral tone of the college, she may be punished or asked to withdraw, even though there be no rule in existance covering the circumstances of the exact case.

CONSTITUTION OF THE STUDENT ASSOCIATION OF F. M. C.

Preamble

We, the students of Flora Macdonald College, desiring to express our loyalty to our Alma Mater, and believing that by sincere co-operation we may develop an efficient means of self government and thereby form a more desirable community, do hereby organize ourselves into a Student Association.

ARTICLE I

Name

The organization shall be known as the Student Association of Flora Macdonald College.

ARTICLE II

Purpose

The purpose of this Association shall be to unite the students of Flora Macdonald College in an earnest and loyal effort to hold personal honor as the only true standard for efficient social living and to develop the sense of personal responsibility.

ARTICLE III

Membership

Every student matriculating is a member of this Association and shall be subject to its Constitution, By-Laws and Regulations.

ARTICLE IV

Organization

The legislative power shall be vested in the Association subject to approval of the Executive Committee.

Section 1. The Student Council

The Student Council is composed of:

President of the Student Association
Vice-President of the Student Association
Secretary of the Student Association
Treasurer of the Student Association
President of the Flora Macdonald Christian Association
President of the Athletic Association
President of the Senior Class
President of the Junior Class
President of the Sophomore Class
President of the Freshman Class
President of Zeta Theta Psi
President of Epsilon Chi Society
President of Day Students

Section 2. The Executive Committee

The Faculty Executive Committee is composed of:

President of the College
Dean of Students
Dean of Faculty
Dean of Admissions
Dean of the Conservatory
Three Faculty Members elected by the Faculty

The President of the College is chairman of the Executive Committee.

Section 3. The Co-operative Committee is composed of:

A. Representatives of Administration:
The President of the College

Dean of Faculty and Dean of Students
Three other members of the Executive Committee

B. Representatives of the Student Association
President of the Student Association
Vice-President of the Student Association
Three other members of the Student Council

Section 4. The Handbook Committee

The Handbook Committee is composed of:
The Vice-President of the Student Association, Chairman;
The Executive Committee
The Student Council

Section 5. The Proctor Committee

The Proctor Committee is composed of:
The Vice-President of the Student Association
Eight Proctors, one from each hall

ARTICLE V

Elections

Section 1. President of the Student Association

Nominations for the incoming President of the Association shall be made at a called meeting of the Student Association.

(1) Suggestions for nominees shall be members of the rising Senior Class.

(2) Nominees are chosen by written ballot from the suggestions for nominees which are placed before the Association.

(3) The two students receiving the highest number of votes, if approved by the Executive Committee, shall be considered nominees.

(4) The two nominees shall be voted upon by written ballot at a designated time and place. The nominee receiving the

majority of the votes cast shall be declared elected President of the Association.

The retiring President of the Association shall be an honorary member of the council and serve as such until the end of the college year.

Section 2. Vice-President

Nominations for the incoming Vice-President of the Association shall be made at a called meeting.

(1) Suggestions for nominees shall be members of the rising Senior Class.

(2) Nominees are chosen by written ballot from the suggestions for nominees.

(3) The two students receiving the highest number of votes, if approved by the Executive Committee, shall be considered nominees.

(4) The two nominees shall be voted upon by written ballot at a designated time and place. The nominee receiving the majority of votes cast shall be declared elected Vice-President of the Association.

Section 3. Secretary

Nominations for the incoming Secretary of the Association shall be made at a called meeting.

(1) Suggestions for nominees shall be members of the rising Junior Class.

(2) Nominees are chosen by written ballot from the suggestions for nominees.

(3) The two students receiving the highest number of votes, if approved by the Executive Committee. shall be considered nominees.

(4) The two nominees shall be voted upon by written ballot at a designated time and place. The nominee receiving the

majority of the votes cast shall be declared elected Secretary of the Association.

Section 4. Treasurer

Nominations for the incoming Treasurer of the Association shall be made at a called meeting.

(1) Suggestions for nominees shall be members of the rising Sophomore Class.

(2) Nominees are chosen by written ballot from the suggestions for nominees.

(3) The two students receiving the highest number of votes, if approved by the Executive Committee, shall be considered nominees.

(4) The two nominees shall be voted upon by written ballot at a designated time and place. The nominee receiving the majority of votes cast shall be declared elected Treasurer of the Association.

Section 5. Other Council Members

The other members of the Student Council shall be elected by the organizations which they represent.

Section 6. Proctors

(1) One proctor shall be elected from each hall.

(2) The proctors for the first semester shall be appointed by the Student Council. The proctors for the second semester shall be elected by the students on each hall.

ARTICLE VI

Order of Election of Officers and Editors:

President of the Student Association
President of the Christian Association
President of the Athletic Association
Editor-in-chief of the WHITE HEATHER

Vice-President, Secretary, Treasurer of the Student Association

Presidents of the rising Senior, Junior, Sophomore Classes

Presidents of the Societies and Day Students

Vice-Presidents of the Christian Association and the Athletic Association

Secretaries of the Christian Association and the Athletic Association

Editor-in-chief of the PINE AND THISTLE

Editor-in-chief of the SKIRL

ARTICLE VII

Duties

Section 1. Duties of Officers:

(1) President of the Association. The President shall call and preside over all meetings of the Association and the Student Council, and shall perform all duties pertaining to that office.

(2) Vice-President of the Association. The Vice-President shall assume the duties of the President in her absence or at her request, and at other times co-operate fully with her in the performance of her duties. She shall be Chairman of the Handbook Committee and of Proctors.

(3) Secretary. The Secretary shall keep all records and minutes of the meetings of the Associations and Student Council and shall attend to all the necessary correspondence of the Association.

(4) Treasurer. The Treasurer shall have charge of all finances of the Association and shall be in charge of the Student Store.

Section 2. Duties of the Student Council:

(1) The duties of the Student Council shall be to execute the will of the Association as expressed in the Constitution, By-Laws, and Regulations.

(2) To appoint proctors for each hall for first semester.

(3) To summon before them any student reported to them for violation of the regulations.

(4) To fix the penalty that may be in their judgment wisest, except upon such offenses as may incur either suspension or expulsion; such offenses shall be referred to the Co-operative Committee immediately.

(5) To work constructively for the betterment of the Association.

(6) To remove from office any proctor who in the judgment of the Council is no longer suited for discharge of the duties of her office.

(7) To be honor bound to report any violation of the rules to the proper authorities and to guide the students in keeping all rules.

Note:

1. A member of the Student Council who commits a major offense for which she is campused shall not be permitted to sit on the Council during her campus.

Section 3. Duties of Proctors:

(1) To be honor bound to report any violation of rules promptly.

(2) To co-operate with Council members in overseeing the conduct of all students on their respective halls whether they room there or not, and to maintain quiet during study hour and light bell.

(3) To co-operate with Council members in granting house permission at the following times;

a. To students having closed study:

1. To speak to another student for longer than 10 minutes during study hour.

2. To study out of their own rooms except in the library, in the conservatory, or in a classroom.

b. To students not having closed study:
To speak to those having closed study for longer than 10 minutes.

c. To spend the night in another student's room.

Section 4. Duties of Co-operative Committee:

(1) To co-operate with the Student Council in all of its aims and endeavors for upholding the administration of the College, and in rendering such service and advice as to them may seem wise and helpful.

(2) To remove from office any member of the Student Council who has in the judgment of the Committee disqualified herself for the position. The organization electing her shall be requested to fill her place.

(3) To act upon recommendations given by the Executive Committee.

(4) To consider and act upon any amendment of this Constitution that may be suggested by the Student Council.

Section 5. Duties of the Executive Committee:

To consider problems which are brought to them and to make recommendations to the Co-operative Committee.

Section 6. Duties of Treasurers of all Organizations:

To have the books of the organizations of which he or she is Treasurer audited four times a year.

ARTICLE VIII

Installation

At the installation of any officer the President shall read the portion of the Constitution having reference to the duties which pertain to that office. Thereupon the President shall say: "You have heard the nature of the duties assigned to you by the Association. Do you promise to execute them faithfully and with impartiality to the best of your ability? If so, answer, 'I promise'."

ARTICLE IX

Impeachment

Any six members of the Association may offer a written petition to the Council for the impeachment of any member of the Student Council. If approved by the Executive Committee, the petition shall be presented to the Association, and if it be sustained by a majority vote, she shall be tried and appropriate action taken.

ARTICLE X

Appeals

Section 1. A student shall have the right to appeal from the decision of the Student Council carrying a minor penalty to the Dean of Students.

Section 2. A student shall have the right to appeal from any decision of the Student Council to the Co-operative Committee.

Section 3. A student who wishes to reopen a case before the Student Council is required to appeal within a week after the case has been considered.

ARTICLE Xi

Meetings

Section 1. Meetings of the Association may be called by the President whenever she may deem it necessary and must be called by the President upon the request of the Dean of Students or the written request of 10 members of the Association.

a. Attendance at all meetings of the Student Association and hall meetings is required, and all students are held responsible for announcements made at such times.

b. Students must sit in the regular chapel seats at meetings of the Student Association.

Section 2. The Student Council shall meet regularly each week. Special meetings may be called by the President.

Section 3. The Proctor Committee shall meet when deemed necessary by the Chairman of Proctors.

ARTICLE XII

Election of Club and other Officers

Cabinet Committee Chairmen shall be chosen by Christian Association Executive Officers.

The remaining executive officers of the Athletic Association shall be elected by the Athletic Association and the Heads of Sports shall be appointed according to the Athletic Association Constitution.

Remaining Society officers and marshals shall be elected by the societies.

Other officers shall be elected by their respective clubs.

ARTICLE XIII

Quorum

Two-thirds of the members of the Association, or of the Student Council, constitute a quorum of their respective bodies.

ARTICLE XIV

Amendment

Any amendment to the Constitution may be proposed to the Student Council by ten members of the Association or by five members of the Student Council. If approved by the Executive Committee, it shall be presented to the Association where a two-thirds vote of the Association shall be necessary for its ratification.

BY-LAWS

I—Penalties

1. A report of the work and penalties given by the Student Council shall be made known to the Dean of Students.

2. Campuses shall be posted on the bulletin board.

3. When a student has received four call downs, she shall be campused for one week. After receiving (12) twelve call downs during one semester, a student shall be campused for two weeks.

4. Call downs will be cancelled at the end of the first semester.

5. Offenders may be brought before the Student Council at any time for reprimand or restriction when the Student Council deems it necessary. Upon the second campus in one semester parents are notified.

II—Standing Committees

1. Candidates for Fire Chief and Record of Points shall be nominated from the rising Junior or Senior Class by the Student Council and presented to the Association. Other nominations may be made from the floor. The nominee receiving a majority vote shall be elected.

2. Student Kitchen Committee: The Student Kitchen Committee shall consist of two members of the Student Council, pointed by the Council, and several members of the Student dent Body at large.

3. Sewing Room Committee: The Sewing Room Committee shall consist of two members of the Student Council, appointed by the Council, and several members of the Student Body at large.

III—Fire Drill

1. Any student remaining in the building during a fire drill shall receive a call down.

2. There shall be at least eight fire drills a year, preferably one each month. The fire squad appointed by the chief must be approved by the Student Council and the Dean of Students.

Fire Chief ..... **Ann Eller**

IV—The Activities Point System

The Point System is designed to distribute honors and responsibilities as widely as possible and to keep any student from becoming so overloaded with extra-curricular activities that her health or academic achievement may be impaired.

1. No student shall carry more than fifteen points in one college year.

2. The Point System shall be under the direction of a student Recorder of Points whose duties shall be to keep an up-to-date copy of the Point System, to post at least a week before elections a list of students eligible for nomination to major offices, and to see that no student carries more than the allowed number of points.

a. Eligibility for holding ten or more points requires an 83.5 average.

b. Eligibility for holding a Council position requires an 84.5 average.

c. The nominees for Student Council positions and Editor of the Annual must be approved by the Executive Committee.

Student Association

President 15
Vice-President 12
Secretary 12

Treasurer	12
Recorder of Points	4
Fire Chief	2

Christian Association

President	12
Vice-President	10
Secretary	10
Treasurer	10
Cabinet Members	5
Prayer Band Leaders	4

Athletic Association

President	12
Vice-President	10
Secretary	10
Treasurer	10
Heads of Sports	5
Salesman	5
College Cheerleader	5
Freshman Representative	3

Societies

President	12
Vice-President	6
Secretary	5
Treasurer	5
Pianist	2
Censor	2
Marshals	2
Chaplain	2

Classes

Senior

President	12
Vice-President	6
Secretary	5
Treasurer	5
Tea Room Manager	8
Assistant Tea Room Manager	6
Class Cheerleader	1

Junior

President	12
Vice-President	3
Secretary	3
Treasurer	4
Tea Room Manager	8
Assistant Tea Room Manager	6
Class Cheerleader	1

Sophomore

President	12
Vice-President	2
Secretary	2
Treasurer	2
Class Cheerleader	1

Freshman

President	12
Vice-President	2
Secretary	2
Treasurer	2
Class Cheerleader	1

College Publications

The White Heather

Editor-in-Chief	12
Assistant Editor	8
Business Manager	10
Assistant Business Manager	5
Associate Editors	2

The Skirl and The Pine and Thistle

Editors-in-Chief	10
Assistant Editors	8
Business Managers	10
Assistant Business Managers	6
Associate Editors	3
Reporters	4
Business Staffs	4
Circulation Managers	2
Typists	2

Clubs

Presidents	5
Vice-Presidents	2
All other officers	1

Alpha Psi Omega
Choral Club
Classical Club
French Club
Flora Macdonald Guild Student Group of the American Guild of Organists
Flora Macdonald Honor Society
Future Business Leaders
Granddaughters Club
Highland Players

Home Economics Club
International Relations Club
Mathematics Club
Spanish Club
St. Cecelia Music Club
South Carolina Club
Student Volunteers
Virginia Club
William Bartram Society
Writers Club

Recorder of Points ..... **Shirley Evans**

V—Amendments

Any amendment to the By-Laws may be made by a majority vote of the membership of the Student Council. Upon approval of the Executive Committee, such an amendment shall become a part of the By-Laws.

REGULATIONS

1. Dormitory

Section 1. **Quiet**

a. Students must be quiet from 8:00 A.M. to 8:10 A.M. except on Saturday and Sunday. This quiet hour is set aside for devotion, and quietness must be maintained.

b. Students must be quiet during class time.

c. Students must be quiet from 11:15 P.M. to 7:00 A.M.

d. Students must be IN their rooms and quiet at 11:15 P.M. on week nights, 11:45 P.M. on Sunday night and 12:00 midnight on Saturday.

e. Students must be quiet during all religious meetings.

f. Students must be quiet during study hours.

g. Students who make unnecessary noise during times of quiet will receive a call down.

Section 2. **Study Hour**—7:15 to 10:15 P.M. Monday through Friday.

Morning Open Study Hour—8:20 A.M. to 12:55 P.M. Monday through Friday.

8:00 A.M. to 12:00 noon on Saturday.

a. This period is for study, and in order that no one be disturbed, quiet must be maintained in all rooms and on all dormitory halls.

1. All Freshmen are to observe closed study.
2. First semester Sophomores who have an average of B on the previous semester's work may have open study. Other Sophomores are to observe closed study the first semester.
3. All second semester Sophomores may have open study.
4. Juniors and Seniors have open study.

b. Closed study

1. Students having closed study are to be in their own rooms or in the library or conservatory during the study hour.

2. Not more than two students are to be in one room during closed study.

3. Special permission must be secured from their Council Member if more than two students wish to study together. If students are from different halls, permission must be secured from Council Members on both halls. The Proctor may be asked in the Council Member's absence.

4. Students having closed study may go to another student's room during closed study without permission, but must not remain longer than 10 minutes.

5. Students having closed study are not allowed to leave the building during study hour except with special permission from the Dean of Students.

6. Students having closed study may not cook during study hour. However, either coffee or tea may be made during this period.

c. Open study

1. The only restriction for those having open study is that they are to remain quiet when on the halls and in their rooms. Failure to do so merits a call down.

Section 3. **Busy Official Signs**

a. Only printed Busy Official Signs issued by the College may be used.

b. Busy Official Signs are to be used only when studying.

c. Only two people may be in a room behind a Busy Official Sign.

d. Students studying behind a Busy Official Sign are not to be interrupted by any student in any way.

e. A Busy Official Sign is broken when left on the door of a vacant room, or when a student is interrupted.

f. Breaking a Busy Official Sign necessitates a call down.

g. A Council Member or the Dean of Students may break a Busy Official Sign in case of an emergency.

h. A Do Not Distrub Sign must be respected, and must not be broken unless necessary.

Section 4. **Lights**

a. Adequate sleep is important to the health of the individual. Therefore students are expected to use their unlimited light privileges with discretion.

b. Monday through Friday

   1. Freshmen must have their lights out and be in bed at 11:30 P.M.
   2. Sophomores must have their lights out and be in bed at 12:00 midnight.
   3. Freshmen and Sophomores may have four unlimited light cuts a month by signing on their proctor's doors before 10:45 P.M.
   4. Juniors and Seniors may have unlimited lights.
   5. All students must be in their rooms and quiet by 11:15 P.M.

c. All students may have unlimited lights on Saturday night.

d. All students must have their lights out and be in bed at 12:00 midnight on Sunday.

e. All students may have unlimited lights during examination week and the week preceeding examinations.

Section 5. **Radios and Record Players**

a. Radios and record players may be played at any time except from 7:15 P.M. to 10:15 P.M. on week nights, and from 12:10 A.M. to 7:00 A.M. on any morning.

b. Students taking Music Appreciation or Music History may use their record players during study hour in the following places:

   1. The society halls
   2. The classrooms on second floor.

   This must be done quietly and applies only to use in studying.

Section 6. **Chapel**

a. Tuesday, Thursday, and Friday chapel is held in the auditorium. Chapel attendance is required of all students except those who are doing student teaching during the hour, or those in the infirmary, or those having special permission from the Dean of Students.

b. If excused from chapel for any reason, a student must see the girl who is checking chapel that day or the student will be marked for a chapel cut.

c. Five chapel cuts are permitted each semester. Overcutting merits a call down.

d. The regular chapel period will be a free period on Monday, at which time class and club meetings may be called. Students are expected to attend meetings scheduled for this period. Exceptions listed in a. apply here.

e. Wednesday is reserved for Student Body meetings. Students absent from Student Body meetings will receive a call down.

f. Students wishing to use the auditorium for any reason must secure permission from Dean Vardell.

Section 7. **Meals**

a. Breakfast is served on school days at 7:30 A.M., on Sundays at 8:00 A.M.; lunch at 1:05 P.M. dinner at 6:00 P.M. on school days. Saturday and Sunday lunch is served at 1:00 P.M. and Saturday dinner at 6:00.

b. Students must be at lunch and dinner, unless excused by the Dean of Students or by the nurse. Sunday breakfast is not required.

c. Students may have one breakfast cut a week. This may be taken by signing on the first floor bulletin board by 5:30 P.M. the previous day. Failure to sign up will merit a call down. Abuse of this privilege will mean its withdrawal.

d. Students late for or absent from a meal will receive a call down except when properly accounted for.

e. Students eating away from the college must sign in the meal book at least one hour before the meal that is to be missed.

f. Permission to take meals out may be granted at the discretion of the Dean of Students.

g. No food except raw fruit may be carried from the dining hall.

h. Meal prices for guests are:

Breakfast	$ .40
Lunch	.60
Dinner	.85
Sunday Lunch	1.00
Bag Suppers	.45
Outdoor Suppers	.50

Section 8. **House Guests**

a. Students should notify the Dean of Students and sign in the guest book when entertaining overnight visitors in the College.

b. Students desiring to invite a guest to a meal must purchase a ticket from the Dietitian before the meal.

c. Guests are expected to conform to the regulations of the College.

Section 9. **Infirmary**

a. Any student who is ill must report immediately to the infirmary.

b. Class absence may be excused for illness only when the student is in the infirmary.

c. A Busy Official Sign on the infirmary door allows students to talk through the door to the patient during visiting hours.

d. No one may enter the infirmary over a Busy Official Sign except with permission from the nurse.

e. Infirmary Office Hours will be posted on the infirmary door. A student may come in an emergency at any hour.

Section 10. **Sunday Morning Office Hours of the Dean of Students**

9:00 A.M. to 9:30 A.M.

Section 11. **General House Regulations**

a. No student is allowed to communicate with boys from a dormitory window or fire escape.

b. Every student is held responsible for all announcements made in chapel, Student Body meetings, the dining room, hall meetings, and for those posted on the bulletin boards. Announcements concerning day students must be posted on the dining room bulletin board and in the day students' lounge.

c. Roommates with different class privileges must conform to the privileges of the lower classman in regard to dormitory regulations.

d. On Saturday night students may spend the night with four in a room by signing with the Proctor before 11:30 P.M. If spending the night off her hall, the student must sign with both proctors. She must be in the room and quiet by 11:00 midnight.

e. All students are required to attend the Concert-Lecture series. Students having dates must attend and must obtain tickets for their dates. All guests for the Concert-Lecture series must have tickets which are purchased at the price of a single admission. If students are away from the college, attendance is not required. One cut a year is permitted.

f. Students who do not have closed study may use the Student Kitchen during study hour, but are to do so very quietly.

g. Campus flowers and shrubbery are not to be cut except with permission from the Gardener, the President, or the Dean of Students.

h. Students may put locks on their rooms if they desire, with the understanding that the locks become the property

of the College. One key must be left with the Dean of Students, and doors are to be locked only when students are not in the rooms.

i Ironing boards and irons are not to be taken from the halls. No student may iron after 12:00 midnight on Saturday.

j. Rooms should be ready for inspection Thursday morning after 9:00 A.M.

Section 12. **Smoking**

a. Students must have written permission from parents or guardians to smoke.

b. Smoking is permitted **only** under the following circumstances:

   1. On dates—only while riding.
   2. In cars—only when on trips not representing the college.
   3. In the Tea Room of the College and in Vardell Court.

c. Students may not smoke when walking to and from town, or when in the business establishments in Red Springs.

d. Any student who smokes in any places on campus other than those designated for that purpose will be **automatically** suspended for the remainder of the semester.

e. Any other violation of smoking regulations will come under the jurisdiction of the Student Council.

SOCIAL REGULATIONS

Flora Macdonald students are expected to behave with good taste at all times.

Section 1. **Written Permission**

a. A general permission from parent or guardian must be filed with the Dean of Students for the following:

1. Spending the day or week-end away from the college when going home.
2. Receiving men callers.
3. Dining out with friends and relatives.
4. Making trips in automobiles. (This relieves the College and owners of the cars of all responsibility.)
5. Spending the day or week-end at the home of other students.
6. Granting class or grade privileges as they come due.

b. Special permission must be filed with the Dean of Students for the following:

1. Spending the week-end away from the college when not going home or to other students' homes, and for freshmen and sophomores to spend the day or week-end with day students.
2. For freshmen and sophomores to ride home with dates.
3. For freshmen to ride with dates. It is necessary to give the names of the boys with whom they may ride.
4. For first semester freshmen to spend the day or week-end at the home of other students.
5. For student to smoke.

c. All permissions must be sent directly from the parent or guardian to the Dean of Students.

Section 2. **Dates**

a. All students may date:

   1. Any afternoon until 6:00 P.M.
   2. Sunday from 9:30 A.M. until 11:30 P.M.
   3. Saturday night until 11:45 P.M.
   4. On their night out during the week. (See time on the chart on page 53)

b. Students by signing out, may walk to and from town with their dates any afternoon except Saturday.

c. In the evenings beginning at 7:00 P.M. dates may use the parlors, porches, and terraces to the drive from the entrance to Vardell Hall to the conservatory, recreation room, conservatory hall, classrooms, and tea room.

d. Students may not use Studio 19 or the Theory Classroom 13 for dating.

e. Callers must enter and leave by the main entrance and, as a matter of courtesy, speak to the Dean of Students before leaving.

f. Only in groups of four or more:

   1. May dates use gym and recreation room.
   2. May dates walk to Milk Bar or Smith's. They must return by 9:30 P.M.
   3. May on occasion go to the late movie on Saturday night.
   4. May Freshmen and Sophomores walk to church and movie at night.

g. Juniors and Seniors may walk to the movie with dates on week nights and walk to church on Sunday nights.

h. Dates are asked to wear coats and ties after 6:00 P.M. and all day on Sunday.

Section 3. **Off Campus**

a. Cards

1. In and out cards are to be signed every time a student leaves and returns to the campus except for Sunday morning church services. A student may go only to the place for which she has signed out and only in the manner in which she has stated.
2. Week-end cards are to be filed in the office of the Dean of Students by 10:30 P.M. Wednesday. Students are expected to give adequate information concerning week-end plans.
3. Falsifying in and out cards, week-end cards, and holiday permissions is a major offense and will be acted upon by the Student Council.

b. A student is under college regulations unless she is at home, away for the week-end, or at a friend's home with special permission.

c. While visiting in day students' homes for the day or week-end, students are not under college regulations.

d. Students may make overnight visits in Red Springs only in the homes of day students unless accompanied by parents.

e. College regulations apply to all other visits in town.

f. A student must notify the Dean of Students before the expected hour of return if for any reason she is detained.

Failure to return at the proper time is considered a major offense.

g. Town regulations:

1. Students may go to town any afternoon except Saturday, and return by 6:00 P.M.; however, they may go on Saturday morning. All students, except freshmen for the first nine weeks of school, may go to town during vacant periods on any morning; they must return by lunch time.

2. Students may go to the movies any afternoon except Saturday; they must return by 6:00 P.M.

3. Only with permission from the Dean of Students:

   a. May students visit faculty and practice house at night.

   b. May have meals out with dates and friends.

h. Out of town

1. Students may go in groups of three or more to Fayetteville or other nearby towns by getting permission from the Dean of Students. They must return by 6:00 P.M. or secure permission from the Dean to return later.

2. When a student goes home or away from the college for the day, she must speak to the Dean of Students before leaving, and she must return by 10:30 P.M.

3. Students away for the week-end or holiday must return by 10:30 P.M.

4. When going away for the day or week-end, and not going home or to another student's home, speak to the Dean of Students before leaving.

Section 4. **Riding**

a. General riding permission must be obtained at the beginning of the year from parents or guardian and filed in the office of the Dean of Students.

b. Students may ride with parents or immediate members of the family at any time.

c. All students with standing permission may ride on Sunday with friends and relatives.

d. All students may ride "to" and "from" town. Freshmen may not ride to and from town with boys other than their dates.

e. All students must speak to the Dean of Students before riding with dates.

SECTION 5 (NOTE SECTION 3a, AND SECTION 4)

CLASS	*WEEKENDS	NIGHTS OUT OTHER THAN SATURDAY AND SUNDAY	*RIDING TIME LIMITS
SENIORS	**UNLIMITED**	3 nights per week. Seniors with C and above average — **UNLIMITED.**	11:00 p.m. week nights 11:45 p.m. Saturday 11:30 p.m. Sunday
JUNIORS	1st Semester 7 Weekends 2nd Semester 8 Weekends Juniors with a B average— **UNLIMITED**	2 nights per week. Juniors with C and above average — 3 nights per week.	11:00 week nights 11:45 p.m. Saturday 11:30 p.m. Sunday
SOPHOMORES	1st Semester 7 Weekends 2nd Semester 8 Weekends Second Semester Sophomores with B average — **UNLIMITED.**	1 night per week. Sophomores with a B average — 2 nights per week. 2nd Semester Sophomores with C average — 2 nights per week.	10:30 p.m. week nights 11:45 p.m. Saturday 11:30 p.m. Sunday Sophomores with B average 11:00 p.m. Week nights.
FRESHMEN	1st Semester 5 Weekends 2nd Semester 7 Weekends Second Semester Freshmen with B average—8 Weekends First three weekends of school closed for freshmen.	Freshmen with C average after first quarter — 1 night per week. 2nd Semester Freshmen — 1 night per week. 2nd Semester Freshmen with B average — 2 nights per week other than Saturday and Sunday.	6:00 p.m. week days. 1st Semester 8:00 p.m.—Saturday and Sunday. 2nd Semester 11:00 p.m.—Saturday and Sunday. 2nd Semester Freshmen with B average—1 night per week until 10:30 p.m.
	***Closed for everyone—** Exam Weekend Weekend preceding May Day (except for Seniors)		*All students may ride until 6:00 p.m. any day. *Freshmen must have written permission from home to ride with a boy. His name must be given.

Section 6. **Sunday**

a. Flora Macdonald students are expected to observe the spirit of Sunday throughout the day. We, the students, believe strongly that attendance at church services is a vital part of our preparation for worthwhile living. Flora Macdonald College believes also that its program of training women for Christ is subverted when students ignore or neglect spiritual matters. Therefore, students are required to attend church services on Sunday.

b. Card playing, dancing, and boisterous activity are considered out of keeping with the spirit of the Lord's Day.

c. Students do not have to sign out for morning church services.

d. Each student is allowed three excused absences from church each semester.

Section 7. **Dress**

a. Students are expected to dress neatly and appropriately for every occasion.

b. Formal dress is to be worn by all students to required concerts which are followed by receptions.

c. Hats are to be worn to church. Hose are to be worn on all dress occasions when dating after 6:00 P.M. and all day Sunday except in the dormitory halls.

d. Cotton dresses, sweaters and skirts, and bobby sox are appropriate for classes.

e. Gym suits, shorts, and slacks are not to be worn on front campus, in the library, in the business offices or in the rotunda; shorts are not to be worn on main floor or the conservatory on Saturday night or off campus.

f. Kerchiefs must not be worn to classes or to meals, but may be worn to Sunday morning breakfast and buffet meals.

g. On announced occasions exceptions may be made.

Section 8. Telephone

a. All pay calls must be made from the booth downstairs.

b. Collect calls may be made from the office phone only with special permission from the Dean of Students and by signing in the Telephone Book.

c. No student having closed study may accept a local phone call.

d. Local calls are limited to five minutes.

e. Only for emergency calls may a student leave class.

f. No local call may be accepted after 10:45 P.M. Please have your relatives and friends make long distance calls to you before 10:45 P.M.

Section 9. Cars

a. Every boarding student must have permission from the Dean of Students to keep a car on the campus and must promise to abide by the rules regarding the use of cars.

b. She must register make, model, license number, and color of car with the Dean of Students.

c. She must present evidence of full liability insurance, company and policy, and extent of coverage both to persons and property which may sustain injury as a result of all accidents related to car.

d. She must show her driver's license and leave her keys with Dean of Students.

e. She can use car only in trips home and on rare other occasions with special permission from Dean of Students.

f. She must park in an assigned place. Said car must always be in the place unless conditions above are met.

g. Parents (or guardians) are asked to mail direct to the Dean of Students any further suggestions or instructions they may have.

h. Seniors while doing their student teaching may keep their own keys and drive their cars to and from the Red Springs School with brief stops in town for shopping. Otherwise rules a-g apply to Seniors also.

i The College reserves the right to ask any student who has a car to take the car home, if the authorities feel that having said car is in any way detrimental to the student or the college.

j. Copies of these regulations shall be sent to the parents (or guardians) and a statement signed by said parent, or guardian, shall be filed with the proper college authorities.

ACADEMIC REQUIREMENTS AND REGULATIONS

Attention: Academic requirements may be found in the college catalogue on pages 53-61.

Section 1. Class Absences.

Regular and punctual attendance at all classes is required of members of the student body. Three unexcused tardies in a class constitutes an absence. Daily reports of class absences are filed by each faculty member with the Dean of Students. No member of the faculty has authority to excuse a student from class.

a. It is particularly important that freshmen miss as few classes as possible.

b. If for any reason, or combination of reasons, a student is compelled to be absent from more than 20% of the class meetings in a course, the privilege of making up the work rests with the Executive Committee in consultation with the instructor.

c. A student may be excused from class at any time by the Executive Committee for good and sufficient reasons upon recommendation of the Dean of Students.

d. Freshmen living 100 miles or more from the College will be given one day's excused absence during the first half of the first semester as a travel cut. Such a cut will be counted as a grade absence.

e. A student may be put upon academic probation by the Executive Committee as a result of poor work, and required not only to attend all formal class meetings unless providentially hindered, but also perhaps to have additional hours of coaching in order to improve her standing.

f. Students not on academic probation will be allowed three absences from each class in each semester if they have as much as a B average; two absences if they have only a C average. After the first quarter Freshmen with a B average may have 2 absences in each class, and with a C average may have 1 absence in each class.

g. In any course, absence from the last class meeting before, or the first class meeting after, an announced holiday will count as a double absence.

h. Students are required to be present for tests announced a week in advance.

   (1) A student who has three tests the same day may ask for an adjustment in the time of taking one, provided she speaks to one of the instructors when the announcement of the 3rd test is made. Such a make-up test must be taken at the time specified by the instructor.

   (2) A student who has three examinations in succession may ask for an adjustment in the time of taking them by speaking to the Dean of the College and the Registrar.

RESPONSIBILITY FOR ANY WORK MISSED DURING A CLASS ABSENCE RESTS UPON THE STUDENT

Section 2. Regulations

a. Requests for absences must be made in writing and in the office of the Dean of Students by 10:30 Wednesday night for presentation to the Faculty Executive Committee at 3:00 P.M. Thursday.

b. If the Faculty Executive Committee feels that the privilege of absence is being abused, it may modify or withdraw that privilege.

c. A student absent because of personal illness at the College must have Absence Slip signed by the nurse and must return slip to the Dean of Students by the following Friday.

d. In case of a student's personal illness at home, a letter from parent, or guardian, or doctor must be sent to the Dean of Students.

e. All unexcused absences are taken directly to the Executive Committee for drastic action.

f. Students taking Applied Music for credit are required to attend announced afternoon recitals and faculty recitals. Excuses for absence must be signed by the student's applied music teacher.

Section 3. Business Hours

a. Bursar's Office:

Monday through Friday—3:00 to 4:00 P.M.
Saturday—12:00 to 12:30 P.M.

b. Book Room:

Monday through Friday—3:00 to 4:00 P.M.
Saturday—12:00 to 12:30 P.M.

c. Music Book Room:
Monday through Friday—4:45 to 5:15 P.M.

Section 4. **Library Privileges and Regulations**

a. Circulating Books may be borrowed for a period of two weeks and are usually renewable.

b. Reserve Books may be taken from from the library 30 minutes before closing hour and must be returned within 30 minutes after the library opens. On Saturday reserve books may be borrowed at 12:00 noon. Borrowers remain responsible for books as long as they are charged to them. They are not to be given or loaned to others without first being returned to the loan desk for discharging.

c. REFERENCE BOOKS are not to be taken from the library.

d. PERIODICALS: As a rule periodicals are to be used in the library. Those which the library expects to bind must always be used there. A list of the periodicals subscribed for may be found in the southeast corner of the library, where the magazines are kept. Here are listed also a small group of periodicals which may be checked out from the library and kept one week. Current numbers and bound volumes are not circulated. For access to the periodical stacks special permission must be obtained from the librarian in charge.

e. THE RECORD LIBRARY AND LISTENING ROOMS are available, under the following conditions, for all students. Each record must be returned the same day that it is withdrawn from the library. All records should be in the library ten minutes before it closes at night. On the week-end, records may be checked out on Saturday at

12:00 noon and returned by 8:45 A.M. Monday. Records are to be played only on the phonographs in the Conservatory. Records may not be taken outside the college except for practice teaching. Use record card catalogue to locate selections.

f. EVERY BOOK, PERIODICAL OR RECORD taken from the library must be charged at the loan desk. They should be checked out ten minutes before the library closes at night.

g. INK BOTTLES are not to be carried into the library.

h. FINES:

1. Overdue general books two cents a day.
2. Overdue periodicals two cents a day.
3. Overdue reserve books and records twenty-five cents for the first hour and five cents an hour thereafter.
4. One dollar for taking any of above from library without charging at loan desk.

i. LIBRARY HOURS FOR STUDY AND CIRCULATION OF BOOKS:

Monday through Friday—8:15 A.M. to 5:55 P.M.
6:45 P.M. to 9:00 P.M.
Saturday—8:05 A.M. to 12:55 P.M., 1:30 to 5:00 P.M.
LIBRARY OPEN FOR STUDY:
Monday through Friday—9:00 to 10:00 P.M.

Hello,

We're delighted to have you become a part of our fellowship in the Christian Association.

May this be one of the happiest and most valuable years of your life thus far as we seek truth that we may "add to our faith with knowledge".

PEGGY GRAHAM
President of the Christian Association

THE FLORA MACDONALD CHRISTIAN ASSOCIATION

Motto

"Let no man despise your youth but set the believers an example in speech, in conduct, in love, in faith and purity."

Purpose

The purpose of the Association is to lead students to faith in God, the Father, through Jesus Christ, His Son, and our Saviour; to lead them into membership in the Church of their choice; and to promote their growth in Christian faith and character, especially through the study of His Word. It shall further seek to influence them to devote themselves in united effort with all Christians to live for others that they might know Him.

Goal

To learn to serve Christ better by strengthening our faith through a diligent search for knowledge and truth.

Officers

Peggy Graham ..... *President*
Sandra Sweet ..... *Vice-President*
Elise Williams ..... *Secretary*
Marlene Johnson ..... *Treasurer*
Mrs. Elbert McPhaul ..... *Faculty Adviser of the Cabinet*
Anne Turner ..... *Ex-Officio, President of the Student Body*

Theme

Add to your faith with knowledge.

The Cabinet

The Cabinet is composed of the officers, together with the Committee chairmen, the chairman of Prayer Bands, the president of Student Body, ex-officio, ond the Faculty Adviser. The Cabinet, having the general management of the Association strives to exert its influence among the students in the interest of a higher standard of friendship, a broader democratic spirit, and a closer fellowship with Christ.

Committees

The Cabinet consists of five committee chairmen in addition to the officers. The committee members under the chairmen are Prayer Band Leaders, who, in addition to their weekly Prayer Band programs, aid in taking care of the needs of our college group.

Worship Committee

Jane Sheets ..... *Chairman*

1. Music for Christian Association programs.
2. Private devotional materials.
3. Blackboard mottos.
4. Christian Association yearbook.

Social Service Committee

Barbara Wingate ..... *Chairman*

1. Responsible for all Christian Association service drives on the campus.
2. Responsible for Thanksgiving baskets, Christmas stockings, and servants' party.
3. Responsible for remembering girls in the infirmary with cards and magazines.

Fellowship Committee

Gay Mothershed ..... *Chairman*

1. To develop a spirit of friendliness and comradeship among the girls through organized socials.

2. To have charge of May Day booths.

3. To entertain guests of the Christian Association, this entertainment to include room, meals, transportation.

Outreach Committee

Ruth Evelyn Topping ..... *Chairman*

1. To encourage observance of the seasons of prayer and self-denial for foreign and home missions.

2. To act as librarian for and to encourage the use of Watkins Hall.

3. To stimulate the spirit of missions through co-operation with the Student Volunteers.

Prayer Bands

Carolyn Newcomer ..... *Chairman*

"A prayer in its simplest definition is merely a word turned God-ward."—Phillips Brooks.

One of the greatest joys at Flora Macdonald is to get to know one another in the light of fellowship and prayer. Once a week groups meet together for a period of meditation and prayer. Each member of the Student Body belongs to a group. The treasured opportunity of a Prayer Band Leader is to help each member of her small group realize the privilege that is hers.

The following girls will lead Prayer Bands this year:

Jean McRae	Sue Blakely
Betty Barnes	Vivian Morrison
Mary Rouse	Phyllis Barnette
Sue Owens	Carolyn Austin
Jean Sessoms	Stella Hurst
Patterson Yeargin	Edna Shannon
Joyce Owen	Jeanne Flournoy
Peggy Perry	Margaret Thompson
Ruby Foyles	Marilyn Stacey
Frances Morton	Marie Potter
Becky Browning	Gerry Powers—Day Students

Quiet Hours

"Satisfy us in the morning with Thy steadfast love, that we may rejoice and be glad all our days."

A few minutes spent in quiet with God each morning sets the tone for the rest of the day. Because this need has been recognized at Flora Macdonald, there has been provided in the schedule each morning a period of ten minutes called the Quiet Hour, which can be a fellowship period with God. The longer the stay in college the more complex one's life will become. This period of meditation will give added strength to accomplish tasks.

Hymn Sing

Our Sabbath worship is made even more meaningful each Sunday night as we gather around the piano for our Sunday night Hymn Sing. For those who sing and for those who listen this time holds a significant place in our day of rest and worship. Our theme hymn is frequently used at this sing.

Meditation

Immediately following Hymn Sing, the auditorium is set aside as a place of meditation. Here, inspired by a worship center and the [illegible], we can be alone with God and ask His continued guidance in our lives through the coming week.

Vespers

On Wednesday evening, we come together for Vespers. This is a short period of prayer, hymns, and meditation. We are renewed in body and mind, as we pause before our study begins to unite again in worshipping our Creator.

Membership in the F.M.C.A.

"Acknowledging Jesus Christ, the only Son of God, as Lord and Saviour of your life, you want to co-operate with others who have yielded their lives to Him."

The F.M.C.A. brings us into a closer fellowship with fellow students and the faculty, who are associate members, and presents to us the deeper, truer meaning of Christianity. It will afford us good training for lives of service to the Master.

Churches

The pastors and congregations of the Presbyterian, Methodist, Baptist, and [illegible] Churches extend to each student a cordial welcome. Each church has a full program of worship and activities in which the college students are urged to participate.

Each Sunday evening the college students are invited to the Youth Meetings in the local Churches. In the Presbyterian Church there is the Westminster Fellowship; in the Methodist the Methodist Student Movement; in the Baptist, the Baptist Student Union.

Westminster Fellowship

Alese Harrison ..... *President*

Jeanne Flournoy ..... *Program Chairman*

Jane Carson ..... *Secretary*

Mary Leighton Nesbit ..... *Treasurer*

Frances Allen ..... *Sunday School Representative*

Jean McRae ..... *Faith Chairman*

Patty Jo Jones ..... *Citizenship Chairman*

Verna Kinion ..... *Outreach Chairman*

Betty Barnes ..... *Witness Chairman*

Becky Browning ..... *Fellowship Chairman*

Mr. and Mrs. Robert Marr ..... *Advisors*

Dr. Robert Hall ..... *Local Pastor*

Hazel McLean ..... *Ex-Officio member; Secretary, W. F. Synod*

Elise Williams
Ex-Officio member; Editor of Synod Newsletter

The Westminster Fellowship of the Presbyterian Church meets each Sunday evening at 6:30 p.m. It offers opportunity for worship, learning, discussion and fellowship. We hope you will need Westminster Fellowship, because it needs you. We welcome you into our group; may we be united with Christ.

The Methodist Fellowship

Shirley Kearns ..... *President*

Betty Foscue ..... *Vice-President*

Juanita Love ..... *Secretary-Treasurer*

The Methodist Church has a full program of worship and activities in which the college students are urged to participate. The group gets together on Sunday mornings at the Church under the leadership of an excellent teacher. The students are members of the Methodist Student Movement and participate in its conferences and work. The Fellowship has many things planned for next year. Won't you join us?

Baptist Student Union

Shirley Guyer ..... *President*

Joanne Ross ..... *Vice-President*

Billie Jean Watkins ..... *Secretary*

Frances Timberlake ..... *Treasurer*

Ann Shipman ..... *Baptist Training Union Rep.*

Ester Laviner ..... *Sunday School Rep.*

Dr. Willis Bennett ..... *Local Pastor*

The Baptist Student Union is the connecting link between the college and the local church. We hope that each Baptist student will participate to the fullest in the program set by the B.S.U. Many things are planned for the coming school year. Looking forward to seeing you at B.S.U. . . .

Student Volunteers

Sue Owen ..... *President*

Patty Jo Jones ..... *Vice-President*

Lorraine Williams ..... *Secretary*

Vivian Morrison ..... *Treasurer*

Ruth Evelyn Topping ..... *C. A. Representative*

Jean McRae
Representative from the Student Volunteers at large

(To be elected) ..... *Freshman Representative*

Motto

"Not by might, nor by power, but by my spirit, saith the Lord of Hosts." Zechariah 4:6

The Student Volunteers is composed of students who have pledged themselves to witness as students on our campus to the redemptive love and universal Lordship of Jesus Christ and the world mission of His Church.

The group meets informally twice a month for study and fellowship, emphasizing worship and prayer for world missions. Among the outside speakers are foreign home missionaries.

Interesting projects include teaching Bible at the Negro School in Red Springs, writing letters to missionaries, and assisting in meeting local needs.

THE ATHLETIC ASSOCIATION

Hello! Welcome to Flora Macdonald. This is your college and the fun and fellowship that you enjoy here will all depend on your response to the life of the college.

The Athletic Association welcomes you with the hope that through your active support and participation, we will have a grand year together.

PAT POWELL

President of the Athletic Association

Officers of the Athletic Board

Pat Powell ..... *President*
Alese Harrison ..... *Vice-President*
Mary Leighton Nisbet ..... *Secretary*
Jane McLeod ..... *Treasurer*
Sarah Jordan ..... *Salesman*
Betty Ann Witherspoon ..... *Cheerleader*
(To be elected) ..... *Freshman Representative*
(To be elected) ..... *Day Student Representative*

Heads of Sports:

Jane McDonald ..... *Volleyball, Softball*
Shirley Evans ..... *Basketball*
Judy Brown ..... *Swimming*
Edith Ponds ..... *Tennis, Badminton*
Lucy Richardson ..... *Bowling, Ping Pong, Rec Room*

Purpose

The purpose of the Athletic Association is to uphold and to carry out the high ideals of good sportsmanship, to stimulate interest in a program of wholesome physical activities, and to offer to all the opportunity for participation in the various sports available.

Activities

Fall: Tennis, volleyball, swimming.
Winter: Basketball.
Spring: May Day, swimming, tennis.

All-year activities: Ping Pong, bowling, horseshoes, and badminton. Tournaments in tennis, ping pong, volleyball, and basketball are planned for this year and are played with great enthusiasm. There is also instruction in swimming. Class Mascots add to the fun.

Rewards

1. A small emblem indicating the sport is given to all girls who make class team for the first time in basketball and volleyball.

2. In our major sports, an honorary varsity is voted upon by the Athletic Board. Each girl is elected for her skill in playing, her scholarship, and her conscientious keeping of the Honor System. A girl who makes varsity a second time will receive a star.

3. Our Athletic Association Trophy is given to the winning teams of our tournaments.

4. The "FMC" monogram is awarded to a student who has earned 500 points in the A.A. Point System. A star is the award for the student accumulating 1000 points. Begin while you are a Freshman to work for these awards.

5. The highest reward that can come to any member of the Athletic Association is to be elected the "Outstanding Athlete" of the year by the entire Association.

THE DAY STUDENT ASSOCIATION

With joy you are welcomed to the program and to the fellowship of the Day Student Association. Your interest and your participation in its activities will be determining factors in the success and in the growth of the Association. Therefore, you are challenged to help make this a happy and a meaningful year—for you as an individual, for the Association as a whole, and for our Alma Mater.

BETSY WATSON

President of the Day Students

DAY STUDENTS' ASSOCIATION

Motto

Deeds, not words

Facta, non verba

Purpose

The purpose of the Association shall be to unite the day students of Flora Macdonald College in an earnest and serious effort to establish a policy of good-will between the Communities, to cultivate understanding between the members of the Association, and to promote the development of a sense of responsibility toward oneself, the Association, and the college.

Officers

Betsy Watson	*President*
Juanita Nurnberger	*Vice-President*
Ann Nimocks	*Treasurer*
Helen Allen	*Reporter*
Geraldine Powers	*Prayer Band Leader*

Regulations

Smoking	Section 12 (Dormitory)
Drinking	Honor Code Number 4
Class Attendance	Section 7 (Academic)
Miscellaneous	

1. A day student is subject to college regulations when spending a night in the college, while on a college-sponsored trip or on a trip representing the college, and while attending classes.
2. Male students are not to loiter around second and third floor rotundas while going to and from classes or at any other time.

EX

EPSILON CHI

Officers

Julia Lee Ribet	*President*
Vivian Morrison	*First Vice-President*
Betty Ann Witherspoon	*Second Vice-President*
Lynda Hill	*Secretary*
Mary Leighton Nisbet	*Treasurer*
Jane McDonald	*Censor*
Beth Bigger	*Chaplain*
Shirley Kearns	*Pianist*

The purpose of the Epsilon Chi Society is to provide wholesome entertainment and a chance to just "get together" every third Friday night.

Besides our regular meetings, the Society sponsors parties for the Freshmen during Orientation Week. And with Zetesian Society, we furnish entertainment for Hospitality Week-end, sponsor a dance in the fall, Senior Take-Offs, and play hostess to the annual Spring Debates.

Epsilon Chi Society Song

In fellowship and eager quest
For those things fine and true
That give life its joy and light
Epsilon Chi, we sing to you.

You open wide for those who seek
The world's rich treasured store,
The precious spoil that ages past
At willing feet will pour.

Our loyalty to white and gold
Together binds us fast
As long as memory's golden chain,
Epsilon Chi, our love shall last.

And when we're far from F.M.C.
And back our thoughts shall turn,
A flame of gratitude to you
In loyal hearts will burn!

Z

ZETA THETA PSI

Officers

Mac Calhoun ..... *President*

Helen Maness ..... *Vice President*

Nancy Jo Thompson ..... *Secretary*

Jane Wood ..... *Treasurer*

Mary Rouse ..... *Chaplain*

Phyllis Barnett ..... *Censor*

Boots Bridgen ..... *Pianist*

"With grateful hearts we offer unto you our best—Friendship our motto and knowledge our quest."

The highlights of each "Zetesian" year are the informal parties, society dance at Christmas, Freshman orientation, playing hostess to the annual spring debaters, Senior Take-offs, and Hospitality Weekend.

Zetesian Society Song

Friendship our motto,
  And knowledge our quest.
With grateful hearts we
  Offer unto you our best
Always with fond memories,
  Loyal we'll be
To green and white, our emblem;
  "Zetesian", to thee.

PUBLICATIONS

The White Heather

The Annual student publication of Flora Macdonald College is the *White Heather*. In it is contained the record of the year's activities, in story and pictures.

Betsy [illegible] ..... *Editor-in-Chief*
Jane Wood ..... *Business Manager*
Sybil Hinds ..... *Assistant Editor*
Jean Quinn ..... *Assistant Business Manager*
Julia Cibbs ..... *Senior Class Editor*
Mack Cox ..... *Junior Class Editor*
Frances Morton ..... *Sophomore Class Editor*
Sarah Brawley ..... *Literary Editor*
Jessie Ruth Honeycutt
Thelma Cameron ..... *Typists*

Pine and Thistle

Patterson Yeargin ..... *Editor-in-chief*
Joyce Owens ..... *Assistant Editor*
Marie Potter ..... *Business Manager*
Shirley Guyer ..... *Assistant Business Manager*
Dr. Eleanor B. Scott ..... *Faculty Adviser*

The college magazine is an instrument for the expression of literary ability, originality, and humor by students and faculty. The staff is appointed by the retiring staff from those students who have shown interest and ability. This staff co-operates closely with the Writers' Club.

Skirl

Dot Hall ..... *Editor-in-chief*
Jeanne Flournoy ..... *Assistant Editor*
Marie Potter ..... *Business Manager*
Shirley Guyer ..... *Assistant Business Manager*
Joyce Owens ..... *Circulation Manager*
Ann Eller, Stella Hurst ..... *Conservatory Editors*
Frances Morton ..... *News Editor*
Betty Jo Trent ..... *Art Editor*
Sarah Jordan ..... *Feature Editor*
Becky Browning ..... *Sports Editor*
Professor Sara Margaret Gabriel ..... *Faculty Adviser*

"The Skirl" is the college newspaper of the students, by the students, and for the students. Its name carries out the Scottish tradition of the college; the "skirl" is the sound made by the bagpipes.

It is published twelve times each year and features articles of interest to the Student Body.

THE FLORA MACDONALD HONOR SOCIETY

The Flora Macdonald Honor Society is an organization which recognizes scholastic achievement. Its members come from the Junior and Senior classes.

Betsy Fleshman ..... *President*
Myra Lewis ..... *Secretary-Treasurer*

MUSIC

Flora Macdonald College Choral Club

Martha Steppe ..... *President*
Marlene Johnson ..... *First Vice-President*
Ann Eller ..... *Second Vice-President*
Betty Jo Trent ..... *Third Vice-President*

Ophelia Morrison ..... *Secretary*
Ruth Evelyn Topping ..... *Treasurer*
Patterson Yeargin ..... *Historian*
Barbara Wingate ..... *Chaplain*
Shirley Kearns ..... *Accompanist*
Patterson Yeargin ..... *Assistant Accompanist*

The Flora Macdonald College Choral Club numbers approximately sixty singers chosen by individual audition. Every department in the college is represented in the Club. A scholastic average of "C" or above is required for participation in the activities of the club. Rehearsals are held three times weekly, to which punctuality and regular attendance are strictly observed. One extended tour and many shorter trips are taken during the year.

A Student Director is elected by the Club each year and accompanists are appointed by the Director.

St. Cecelia Music Club

Betty Jo Trent ..... *President*
Jo Ann Ross ..... *Vice-President*
Sylvia Williams ..... *Secretary-Treasurer*

The St. Cecelia Music Club holds its meetings the first Friday of every month. Membership is open to music students taking applied or theoretical subjects, to special public school music students, members of the college chorus and to students taking any music course in the conservatory.

Projects and activities are carried on during the year, and the programs often include outside speakers and faculty members.

This is the second year the club has held membership in the National Association of Music Clubs.

Guild Student Group

Martha Steppe ..... *Dean*

Ann Ellen ..... *Sub-Dean*

Patterson Yeargin ..... *Secretary-Treasurer*

Mr. John Williams ..... *Advisor*

The Guild Student Group is a branch of the Cape Fear Valley Chapter of the American Guild of Organists. The Student Group is composed of organ students and those who are interested in increasing their appreciation of worthy religious music. The monthly meetings of the local chapter are attended by the Student Group. The Student Group also meets once a week to discuss problems of technique, registration and organ literature.

BUSINESS STUDENTS' CLUB

Future Business Leaders of America

Janie Ann Bryant ..... *President*

Judy Rogan ..... *Vice-President*

Pearl Powell ..... *Secretary*

Jessie Ruth Honeycutt ..... *Treasurer*

Shirley [illegible] ..... *Reporter*

All business students are members of the Flora Macdonald Business Students' Club. Meetings are held once a month. The programs feature outstanding speakers, movies, and social activities. The special events of the year are the annual tea and the picnic. The club provides social activities and opportunities for the development of leadership qualities.

DRAMA

Highland Players

Sybil Hinds	*President*
Edith Fonda	*Vice-President*
[illegible] Rothershed	*Secretary-Treasurer*
[illegible] Rouse	*Reporter-Custodian*
[illegible] or Thomas H. Johnson	*Faculty Adviser*

The Highland Players were organized to provide entertainment and to encourage appreciation of drama both by the players and audience. There is a branch of the National Alpha Psi Omega Dramatic Honorary Fraternity within the club, the Kappa Lambda Chapter. In order to become a member of the Highland Players one must work as a pledge with the club for one year, after which time she will be eligible [illegible] for active membership in the club. All members and pledges are expected to take part in all major productions.

SCIENCE

William Bartram Scientific Society

Juanita Nurnberger	*President*
Frances Allen	*Vice-President*
Jean Quinn	*Secretary*
Irene Baker	*Treasurer*
Robert Britt	*Program Chairman*

The purpose of this honorary society is to increase interest in scientific knowledge through the study and discussion of subjects chosen by the society, and to promote fellowship among serious-minded students of science.

Mathematical Honor Society

Lucy Richardson ..... *President*
Ruth Evelyn Topping ..... *Vice-President*
Marilyn Boyd ..... *Corresponding Secretary*
Thelma Sue Harrel ..... *Recording Secretary*
Jennie Beck ..... *Treasurer*
Jeanne Flournoy
Adalyn Burrows ..... *Finance Co-Chairmen*
Mrs. C. Wade Mabley ..... *Adviser*

The Mathematical Honor Society is an organization for students who have maintained a high scholastic average in Mathematics. Its objectives are to recognize achievement and to stimulate interest in this field throughout the college.

Home Economics Club

Miriam Barrow ..... *President*
Della Evans ..... *Vice-President*
Jane McLeod ..... *Secretary*
Jean Blalock ..... *Treasurer*
Elizabeth Clark ..... *Reporter-Custodian*

The aim of the Flora Macdonald Home Economics Club is to provide an opportunity for the girls to combine educational, business, and social interest and to broaden their knowledge.

INTERNATIONAL RELATIONS

International Relations Club

Judy Rogan ..... *President*
Dale Whatley ..... *Vice-President*
Jessie Ruth Honeycutt ..... *Secretary*
Warren McNeil ..... *Treasurer*
Ann Webb ..... *Reporter and Scrapbook Custodian*

The International Relations Club of Flora Macdonald College is one of the outstanding organizations on the Campus. Affiliated with the Carnegie Foundation for International Peace, the club meets bi-monthly to discuss in an open forum international problems. Through active participation and interest, the I. R. C. serves to promote an understanding of these problems, so that young people can prepare to take their places in and do their share in the world's business.

LANGUAGE

French Club

Patty Jo Jones ..... *President*
Jennie Lou Beck ..... *Vice-President*
Adalyn Burrows ..... *Secretary-Treasurer*

The purpose of the French Club is to increase interest in French life, culture, and language, and to promote fellowship among students of French. This club holds regular monthly meetings and extends a cordial welcome to all future French students.

The Spanish Club

Jane Carson ..... *President*
Mary Leighton Nisbet ..... *Vice-President*
Betty Foscue ..... *Secretary*
Frances Morton ..... *Treasurer*

The purpose of the Spanish Club is to encourage students to become more familiar with and interested in the peoples and customs of Spain and the Latin-American countries.

Classical Club

The purpose of this club is to increase interest in the study of the life and culture of the ancient Greeks and Romans and to gain appreciation of the great contributions which they have made to modern civilization.

Writers' Club

Ruth Evelyn Topping ..... *President*
Rosalynde Gibson ..... *Vice-President*
Pat Hood ..... *Secretary-Treasurer*

The Writers' Club offers to students interested in the various types of writing the stimulation and encouragement of fellow craftsmen and students of the art of word magic. Each member presents for discussion at least four contributions during the year. As an added incentive to write—the possibility of publication in the *Pine and Thistle.*

STATE CLUBS

Virginia Club

Alese Harrison ..... *President*
Sue Owen ..... *Vice-President*
Joanne Ross ..... *Secretary*
Ethel Wood ..... *Treasurer*

The Virginia Club has steadily increased its membership since its organization. Its purpose is to foster fun and fellowship that will induce other Virginians to come to our college, and to provide a "family away from home" for our Virginia girls and the foreign students. We are willing to help in any projects that will help our college. Welcome new students, but especially Virginians; we're glad to have you!

South Carolina Club

Sandra Sweet ..... *President*
Elise Hudson ..... *Vice-President*
Pearl Powell ..... *Secretary-Treasurer*
Miss Ethel Bateman ..... *Faculty Adviser*

In order to provide the students from the Palmetto state with a chance to get together in fun and fellowship and to

develop a unity with one another, the South Carolina Club was formed. The Club welcomes each student who hails from South Carolina into its fellowship with the hope that she'll feel a part of this group and will join wholeheartedly into its activities.

The Granddaughters Club

Betsy Brewer ..... *President*
Mary Leighton Nisbet ..... *Secretary-Treasurer*

This club is composed of girls whose mothers and/or grandmothers attended Flora Macdonald College. The club assists in serving at the birthday party for Dr. Vardell.

CLASS ORGANIZATIONS

Senior Class Officers

Barbara Arrington ..... *President*
Shirley Keaton ..... *Vice-President*
Sarah Brawley ..... *Secretary*
Lucy Richardson ..... *Treasurer*
Betsy Brewer ..... *Tea Room Manager*
Jessie Ruth Honeycutt ..... *Assistant Tea Room Manager*

Junior Class Officers

Sarah Goodman ..... *President*
Sue Blakley ..... *Vice-President*
Jane Carson ..... *Secretary*
Vivian Morrison ..... *Treasurer*
Shirley Evans ..... *Tea Room Manager*
Faye Graham ..... *Assistant Tea Room Manager*

Sophomore Class Officers

Julia Ann Pridgen ..... *President*
Lynda Hill ..... *Vice-President*
Joanne Ross ..... *Secretary*
Nancy Jo Thompson ..... *Treasurer*
Verna Kinion ..... *Cheerleader*

Freshman Class Officers

(to be elected)

FLORA MACDONALD SONGS

Alma Mater

Far away from noisy tumult
And the city's throng
Stands our cherished Alma Mater
Worthy of our song.

Chorus—

Now we lift our joyous chorus
Full of love to Thee,
Hail to thee, O Alma Mater!
Hail, O, F. M. C.

On her wide and spacious campus
Springs of Crystal rise,
Which for joy and health and beauty
She shall ever prize.

Stately pine trees waving o'er her,
Proud her guards to be,
Whisper faith and hope and courage,
Faithful listens she.

College Friendship Song

Our college friendship is the finest,
Worth any price that you can pay,

May bonds of friendship ne'er be broken
As through this world we wend our way.

But yet! whatever be life's fortune
In God our trust shall ever be.

These good old days won't be forgotten,
And the girls of F. M. C.

SUGGESTIONS

1. Read the College Catalogue carefully; bring it to College with you, and keep it for reference.

2. Be sure to have your name plainly written on your baggage.

3. Look for the girls in white dresses who will meet you at the bus station or at the college.

4. The first thing to do upon arrival at the college is to go to the Dean of Students and register and to get the number of your room. (Students are asked not to come on Sunday unless absolutely necessary.)

5. Take any seat in the dining hall for the first few days.

6. If possible, bring your sheet and pillow case in your suitcase, as your trunk may not arrive when you do.

7. Look in the Orientation booklet (the one with the plaid cover) for information concerning chest curtains and window curtains.

8. To make your room more attractive, bring dresser scarfs, table covers, desk lamp, bed lamp, and a rug or so. These articles are not furnished by the college. There is one pillow for each bed which is 19 x 27 inches.

9. It would be wise to include in your wardrobe a white dress, because there are many occasions when one is needed.

10. There are electric irons available in all halls.

Laundry

Note:

Former students: Check as to the clarity of your laundry mark.

Transfers: Check upon arrival to see if you can use your old numbers.

New students: Laundry numbers will be assigned after your arrival at the College. Do not write for laundry numbers during the summer. It is impossible to supply them.

Laundry is done by the college on the campus. A student may put as many pieces as necessary in the laundry, but she must limit them to a [illegible] number. At college you will find a list of a[illegible] the laundry. There [illegible] washing [illegible] in the dormitory for [illegible].

Where to mark your clothes—

1. Underneath neck band for dresses, blouses, pajama tops, house coats, and T shirts.
2. Underneath band of skirts, shorts, and pajama [illegible]
3. Mark in the corner of sheets, spreads, [illegible] (Contour sheets—mark on top corner). Pillow cases are to be marked underneath at seam.

Mail

Your mail will reach you if sent in care of [illegible] M.C., Red Springs, [illegible] C.

The [illegible] and incoming "[illegible]" will be posted on the College Post Office window.

I have read carefully this handbook, and I know that I am held personally responsible for all information contained herein. I am keeping this handbook for reference during the year.

Signed .....

Class .....

Handbook Instructor .....

Freshmen and transfers are to bring this signed statement to the handbook examination.

NOTES

NOTES

NOTES

NOTES